

PERMIT

CITY OF NAPOLEON - BUILDING DEPARTMENT
 255 West Riverview Avenue, Napoleon, Ohio 43545 - 419-592-4010

Permit No. 01556 Issued 6-2-88
date

Job Location 580 Rohm Dr.
address

Lot 52 Anthony Wayne 4th Add.
sub-div or legal discript

Issued By Eldon Huber
building official

Owner John Omler
name tel.

Address 580 Rohm Dr.

Agent Bruns Construction 592-9205
builder-eng.-etc. tel.

Address 6 Sutherland

Description of Use Residence

Residential 1
no. dwelling units

Commercial _____ Industrial _____

New _____ Add'n. X Alter _____ Remodel _____

Mixed Occupancy _____

Change of Occupancy _____

Estimated Cost \$ 3,200.00

FEES	BASE	PLUS	TOTAL
<input checked="" type="checkbox"/> BUILDING	9.00	27.00	36.00
<input type="checkbox"/> ELECTRICAL			
<input type="checkbox"/> PLUMBING			
<input type="checkbox"/> MECHANICAL			
<input type="checkbox"/> DEMOLITION			
<input type="checkbox"/> ZONING			
<input type="checkbox"/> SIGN			
WATER TAP			
SEWER TAP			
TEMP. ELECT.			
ADDITIONAL PLAN REVIEW	Struct. ² - copies	hrs	.50
	Elect.	hrs	
TOTAL FEES.....			36.50
LESS MIN. FEES PAID			
		<small>date</small>	
BALANCE DUE.....			

ZONING INFORMATION

district	lot dimensions	area	front yd	side yds	rear yd
S					
max hgt	no pkg spaces	no ldg spaces.	max cover	petition or appeal req'd	date appr

WORK INFORMATION:

Size: Length 8' Width 4' Stories 1 Ground Floor Area 32'

Height 12'± Building Volume (for demo. permit) _____ cu. ft.

Electrical: 1 - outlet - no permit required.
brief description

Plumbing: N.A.
brief description

Mechanical: N.A.
brief description

Sign: N.A. Dimensions _____ Sign Area _____
type

Additional Information: Alcove addition, provide smoke detectors. Call for footing, framing and final inspections.

Date _____ Applicant Signature _____
owner-agent

PAID
MAY 27 1988

CITY OF NAPOLEON

PERMIT

CITY OF NAPOLEON - BUILDING DEPARTMENT

255 West Riverview Avenue, Napoleon, Ohio 43545 - 419-592-4010

01556

Permit No. Issued 5-20-88
date

Job Location S80 ROHM DR
address

Lot 52 ANTHONY WAYNE 4TH ADD
sub-div or legal discript

Issued By F
building official

Owner JOHN OMLER
name tel.

Address S80 ROHM DR

Agent DRUNS CONSTRUCTION 592-9205
builder-eng.-etc. tel.

Address 6 SUTHERLAND

Description of Use RESIDENCE

Residential 1
no. dwelling units

Commercial Industrial

New Add'n. X Alter Remodel

Mixed Occupancy

Change of Occupancy

Estimated Cost \$ 3200.00

FEE	BASE	PLUS	TOTAL
<input checked="" type="checkbox"/> BUILDING	9.00	27.00	36.00
<input type="checkbox"/> ELECTRICAL			
<input type="checkbox"/> PLUMBING			
<input type="checkbox"/> MECHANICAL			
<input type="checkbox"/> DEMOLITION			
<input type="checkbox"/> ZONING			
<input type="checkbox"/> SIGN			
WATER TAP			
SEWER TAP			
TEMP. ELECT.			
ADDITIONAL PLAN REVIEW	Struct. <u>2 COPIES</u>	hrs <u>150</u>	
	Elect. <u> </u>	hrs <u> </u>	
TOTAL FEES.....			<u>36.50</u>
LESS MIN. FEES PAID			
BALANCE DUE.....			

ZONING INFORMATION

district	lot dimensions	area	front yd	side yds	rear yd
<u>5</u>					
max hgt	no pkg spaces	no ldg spaces	max cover	petition or appeal req'd	date appr

WORK INFORMATION:

Size: Length 8'-0" Width 4'-0" Stories 1 Ground Floor Area 32'-0"
 Height 12'-0"± Building Volume (for demo. permit) cu. ft.

Electrical: 1-00767 NO PERMIT REQ
brief description

Plumbing: N.A.
brief description

Mechanical: N.A.
brief description

Sign: N.A. Dimensions Sign Area
type

Additional Information: ALCOVE ADDITION PROVIDOR SMOKE DETECTORS
CALL FOR FOOTING, FRAMING AND FINAL INSPECTIONS

Date Applicant Signature
owner-agent

CITY OF NAPOLEON
BUILDING INSPECTION DEPARTMENT
APPLICATION FOR BUILDING PERMIT
(Please print or type)

The undersigned hereby makes application for construction, installation, or alteration work as herein specified, agreeing to do all such work in strict accordance with the City of Napoleon's adopted Building Codes.

Location of project 580 Rohm Dr. Cost of project \$3200
Owner's Name John Omler Address 580 Rohm Dr. Nap. Oh.
Contractor Bruns Construction Telephone No. 592-9205
Address 6 Sutherland Napoleon, Ohio

Lot Information: (Not required for siding job)

Lot No. 52 Subdivision Anthony Wayne Acres
Zoning District _____ Lot Size _____ ft. X _____ ft. Area _____ sq. ft.
Setbacks: Front _____ Right Side _____ Left Side _____ Rear _____

Work Information:

Residential _____ Commercial _____ Industrial _____
New Construction _____ Addition X Remodel _____
Accessory Building _____ Siding _____
(Specific Type)

Brief Description of Work:----- 4x8 room, siding exterior, one window 6x4
dry wall interior

Size: Length 8 ft. Width 4 ft. No. of Stories 1
Area: 1st Floor 32 sq. ft. Basement _____ sq. ft.
2nd Floor _____ sq. ft. Accessory Bldg. _____ sq. ft.
3rd Floor _____ sq. ft. Other _____ sq. ft.

Additional Information: _____

APPLICATION FOR PERMIT SHALL BE ACCOMPANIED BY TWO COMPLETE SETS OF PLANS INCLUDING: ELEVATIONS, FLOOR PLANS, CROSS SECTIONS AND PLOT PLAN. IF ADDITION OR REMODELING, SHOW ALL EXISTING STRUCTURES AND THEIR SIZE AND LOCATION. ALL PLANS SHALL BE DRAWN TO SCALE.

Date 5/20/88 Applicant's Signature Steve Bruns

PERMIT NO. _____
PERMIT FEE \$ _____

John Omler
580 Rohn Dr
Napoleon, Ohio

RESHMIT SHINGLES
15# FELT
1/2" PLYWOOD
412 2x4 CEIL JOIST
2x4 STUDS @ 16" O.C.

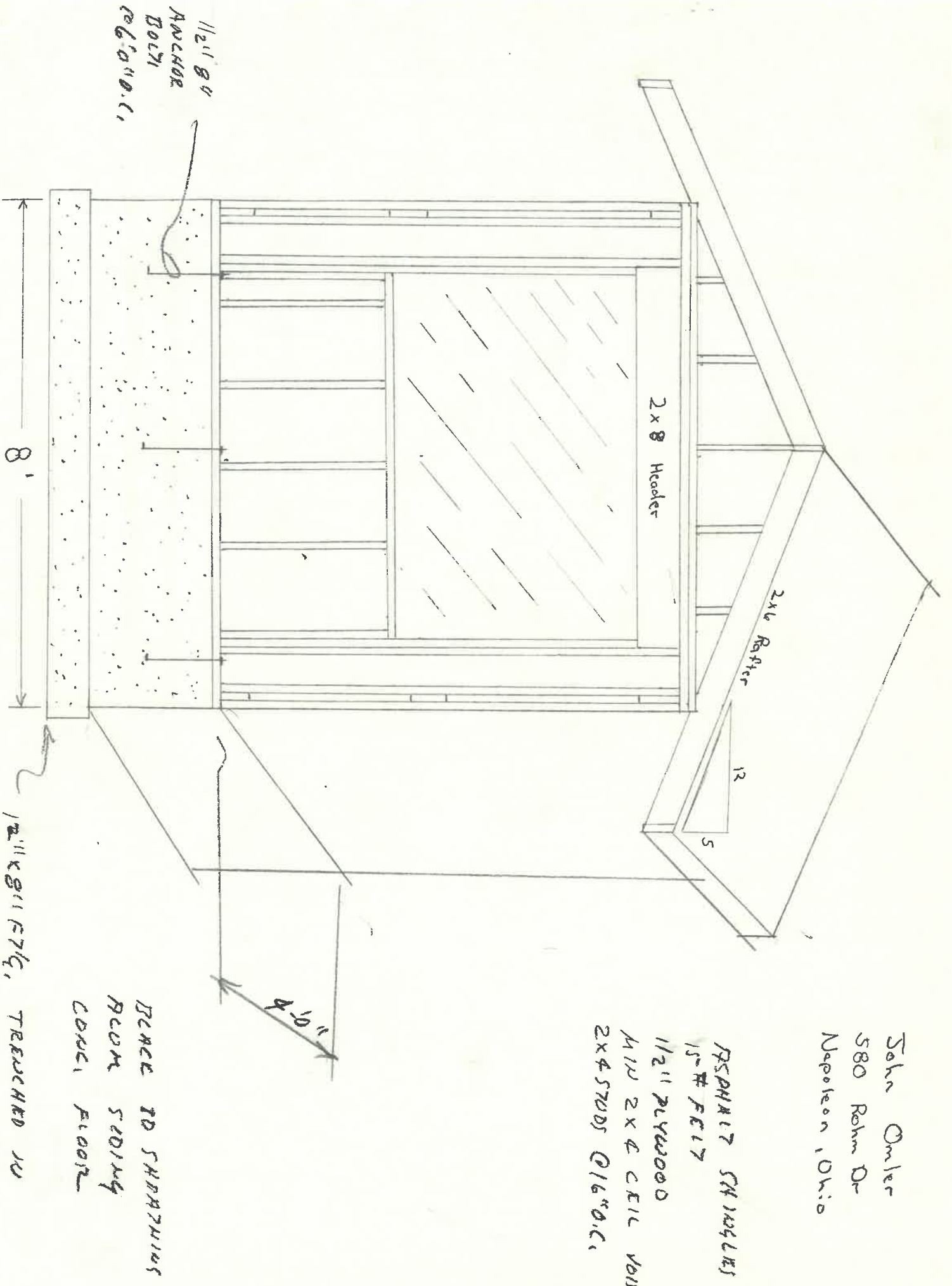

CITY OF NAPOLEON
ENGINEERING DEPT.
255 W. RIVERVIEW
NAPOLEON, OH 43545

JOB 580 ROHM DR.

SHEET NO 52 ANTHONY WAYNE 4TH ADD

CALCULATED BY _____ DATE _____

CHECKED BY _____ DATE _____

SCALE _____

ROHM DR

